

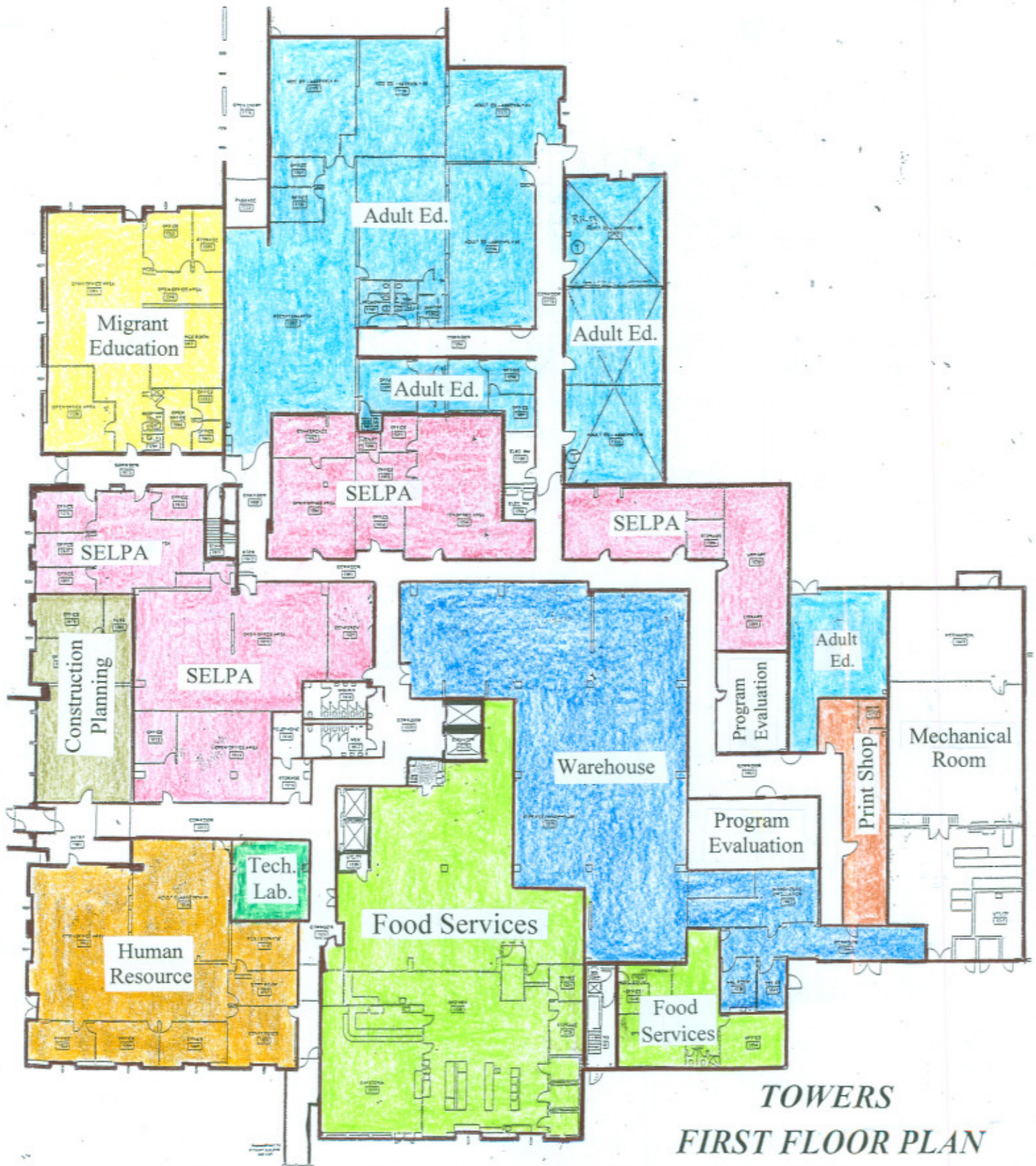

P.V.U.S.D, District Office at the Towers
294 Green Valley Road, Watsonville, CA 95076
Aerial Photo Taken 4/6/09

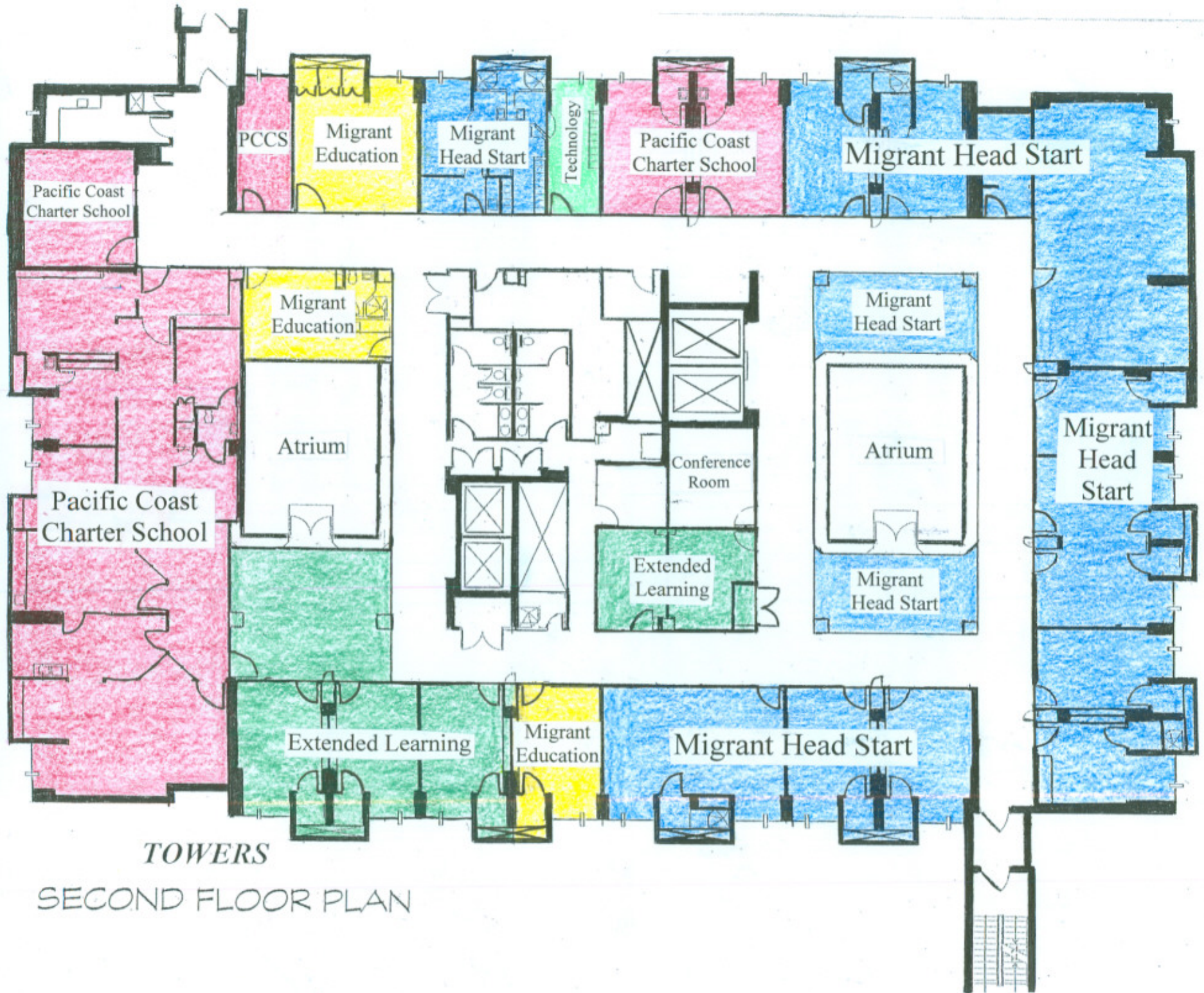

*TOWERS
FIRST FLOOR PLAN*



TOWERS
SECOND FLOOR PLAN

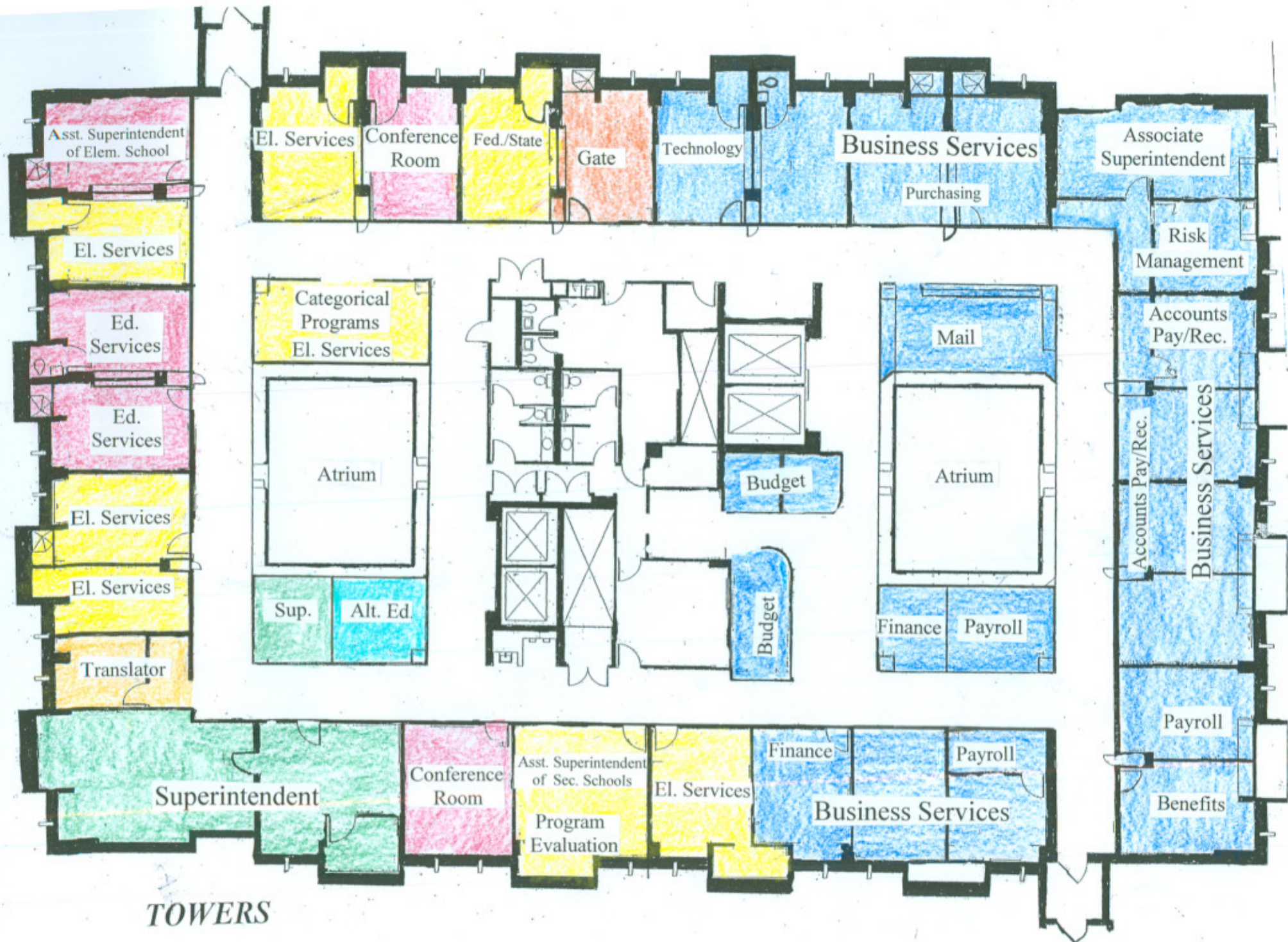

TOWERS
FOURTH FLOOR PLAN

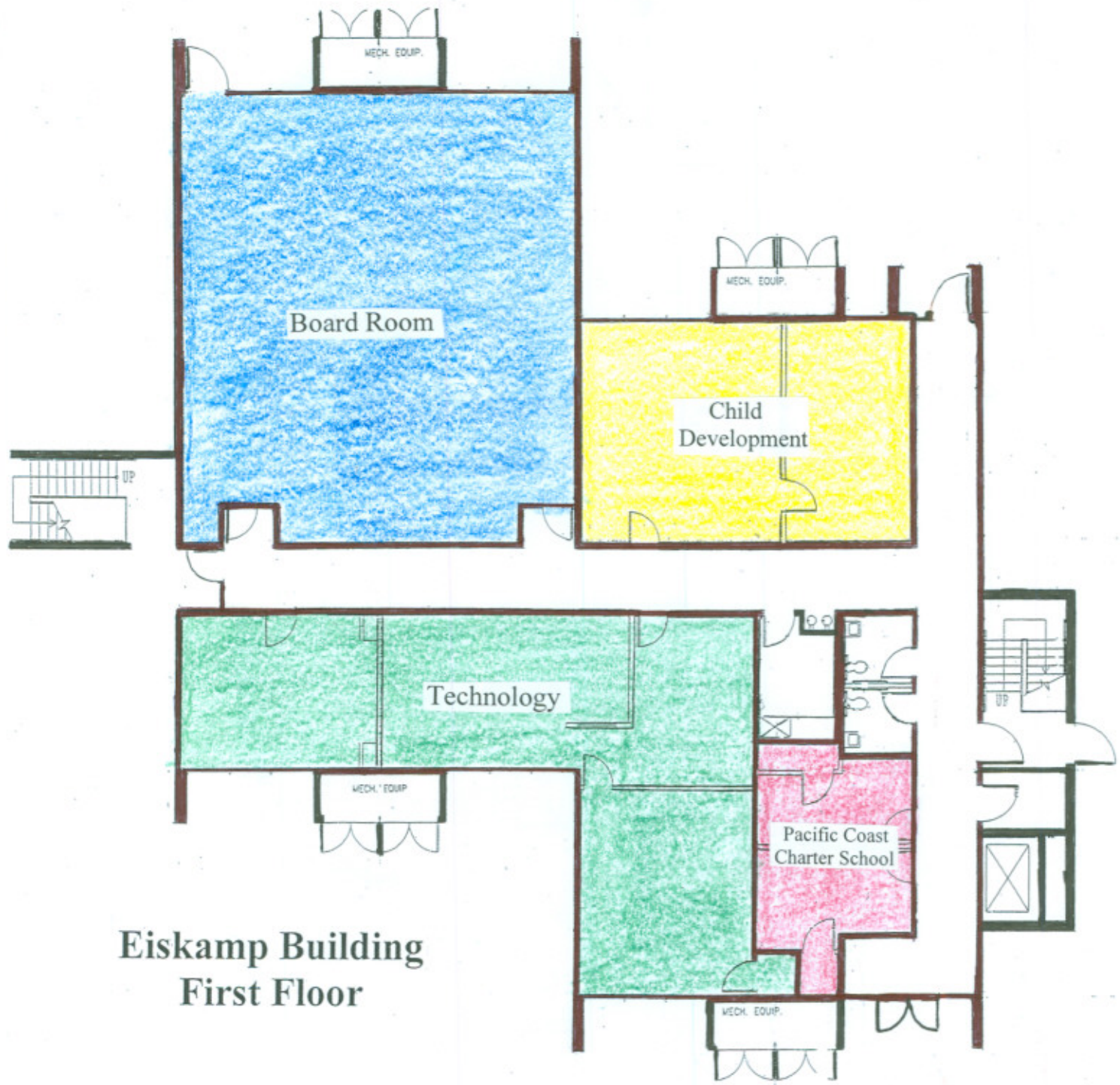

**Eiskamp Building
First Floor**

Pajaro Valley Unified School District Offices

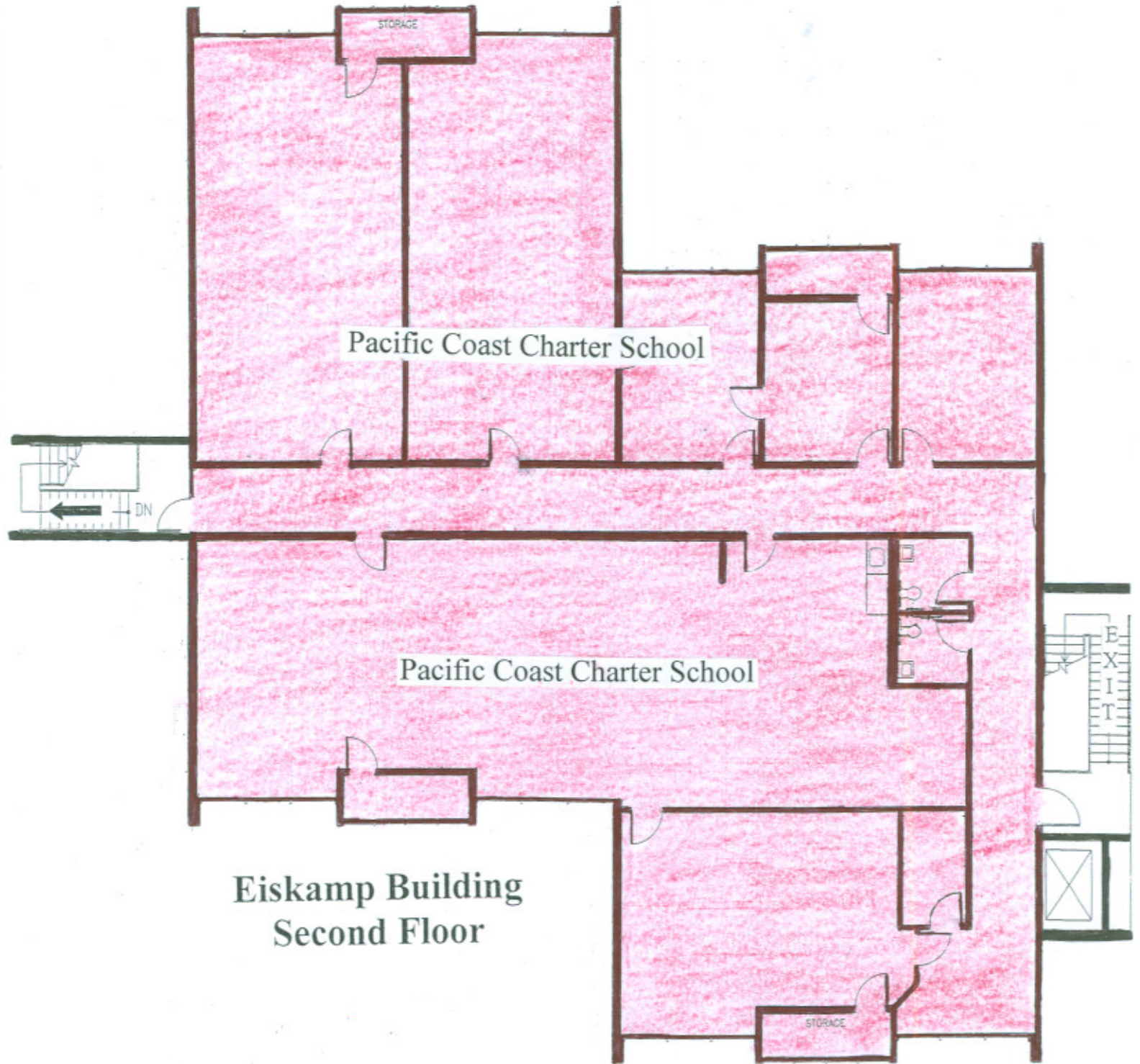

Pajaro Valley Unified School District Offices

DISTRICT OFFICES

294 Green Valley Road, Watsonville, CA 95076

Phone: (831) 786-2100

APN #: N/A

0 Total Usable Acreage - 0 Total Unusable Acreage

Updated 3/2011

TOWERS - 1st FLOOR

Facility-Planning & Construction Department

Permanent	Facility-Planning & Construction	sq. ft.	1,785		rooms
	TOTAL Building	sq. ft.	1,785		

Human Resource Department

Permanent	Human Resource	sq. ft.	3,979		rooms
	TOTAL Building	sq. ft.	3,979		

Technology Lab / Conference Room

Permanent	Conference Room / Lab	sq. ft.	782		rooms
	TOTAL Building	sq. ft.	782		

Food Service Department

Permanent	Cafeteria (Natasha's)	sq. ft.	3,920		rooms
Permanent	Food Service Warehouse	sq. ft.	3,431		rooms
Permanent	Food Service Offices	sq. ft.	1,440		rooms
	TOTAL Building	sq. ft.	8,791		

District Warehouse

Permanent	District Warehouse	sq. ft.	6,615		rooms
	TOTAL Building	sq. ft.	6,615		

Program Evaluation

Permanent	Program Evaluation Department	sq. ft.	1,419		rooms
	TOTAL Building	sq. ft.	1,419		

District Print Shop

Permanent	Print Shop	sq. ft.	908		rooms
	TOTAL Building	sq. ft.	908		

Special Services-SELPA

Permanent	Special Services Department	sq. ft.	9,326		rooms
	TOTAL Building	sq. ft.	9,326		

Adult Education

Permanent	Adult Education	sq. ft.	14,285		rooms
	TOTAL Building	sq. ft.	14,285		

Migrant Education

Permanent	Migrant Education	sq. ft.	3,816		rooms
	TOTAL Building	sq. ft.	3,816		

TOWERS - 2nd FLOOR

Migrant Head Start

Permanent	Migrant Head Start	sq. ft.	5,029		rooms
	TOTAL Building	sq. ft.	5,029		

Categorical Programs

Permanent	Categorical Programs	sq. ft.	970		rooms
	TOTAL Building	sq. ft.	970		

Migrant Education

Permanent	Migrant Education	sq. ft.	562		rooms
	TOTAL Building	sq. ft.	562		

Special Education-SELPA

Permanent	Special Services	sq. ft.	950		rooms
	TOTAL Building	sq. ft.	950		

Extended Learning

Permanent	Extended Learning	sq. ft.	1,746		rooms
	TOTAL Building	sq. ft.	1,746		

Pacific Coast Charter School

Permanent	Pacific Coast Charter School	sq. ft.	2,961		rooms
	TOTAL Building	sq. ft.	2,961		

Technology

Permanent	technology	sq. ft.	140		rooms
	TOTAL Building	sq. ft.	140		

TOWERS - 4th FLOOR

Business Services

Permanent	Associate Superintendent	sq. ft.	1,162		rooms
Permanent	Risk Management Office	sq. ft.	168		rooms
Permanent	Accounting Department	sq. ft.	1,995		rooms
Permanent	Payroll Department	sq. ft.	2,245		rooms
Permanent	Finance Department	sq. ft.	1,419		rooms
Permanent	Conference Room	sq. ft.	900	2	rooms
Permanent	Mail Room/District Reception	sq. ft.	510		rooms
Permanent	Technology Department	sq. ft.	450		rooms
Permanent	Purchasing Department	sq. ft.	1,350		rooms
	TOTAL Building	sq. ft.	10,199		

Categorical Programs

Permanent	Categorical Programs	sq. ft.	2,310		rooms
	TOTAL Building	sq. ft.	2,310		

Zone Superintendents

Permanent	North Zone-Asst. Superintendent	sq. ft.	850		rooms
Permanent	Central Zone-Asst. Superintendent	sq. ft.	850		rooms
Permanent	South Zone-Asst. Superintendent	sq. ft.	850		rooms
	TOTAL Building	sq. ft.	2,550		

Superintendents Office

Permanent	Superintendents Office	sq. ft.	1,825		rooms
	TOTAL Building	sq. ft.	1,825		

G.A.T.E. Program

Permanent	G.A.T.E. Program	sq. ft.	276		rooms
	TOTAL Building	sq. ft.	276		

Curriculum Department

Permanent	Curriculum Department	sq. ft.	450		rooms
	TOTAL Building	sq. ft.	450		

EISKAMP - 1st FLOOR

Child Development

Permanent	Child Development	sq. ft.	672		rooms
	TOTAL Building	sq. ft.	672		

Technology Department

Permanent	Technology Department	sq. ft.	1,139		rooms
	TOTAL Building	sq. ft.	1,139		

District Board Room

Permanent	Board Room Conference Room	sq. ft.	1,760		rooms
	TOTAL Building	sq. ft.	1,760		

Pacific Coast Charter School

Permanent	Board Room Conference Room	sq. ft.	276		rooms
	TOTAL Building	sq. ft.	276		

EISKAMP - 2nd FLOOR

Pacific Coast Charter School

Permanent	Pacific Coast Charter School	sq. ft.	5,014		rooms
	TOTAL Building	sq. ft.	5,014		

**Restroom Facility Counts for The Towers
& Eiskamp Building**

Type of Restroom	Number of Restrooms	Total Number of Fixtures		
		Toilets	Urinals	Sinks
Womens	10	18		13
Mens	10	13	4	13

Total number of drinking fountains on site = 7