

Buena Vista Child Care Center
201 Tierra Alta Drive, Watsonville, CA 95076
Aerial Photo Taken 4-26-03

Buena Vista Children's Center

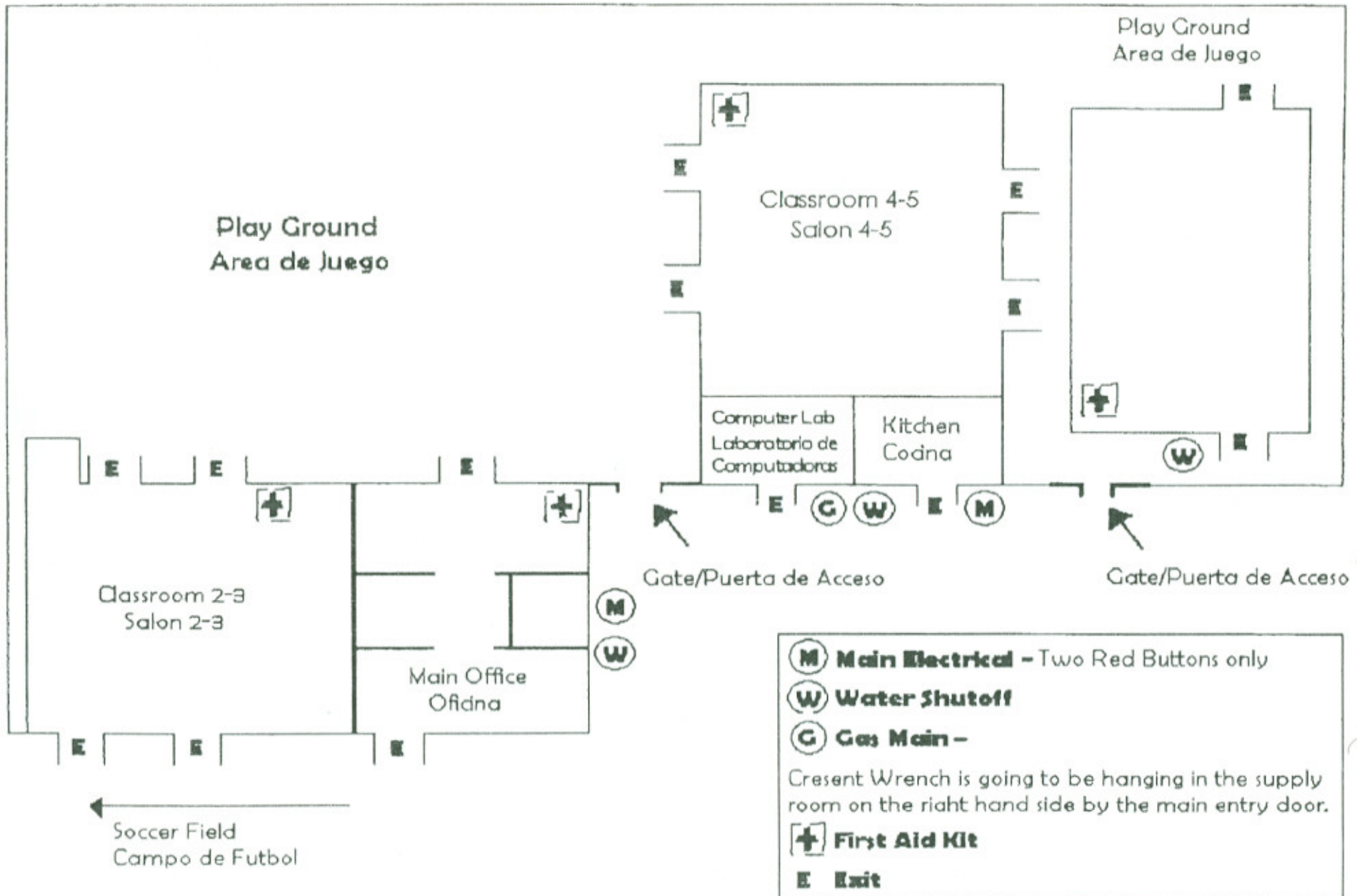

Buena Vista Childcare Center
201 Tierra Alta , Watsonville, CA 95076
Phone: (831) 728-6428 Fax: (831)761-6033
Updated 3/2011

Gross Sq. Ft. Site Use Summary

Permanent	Classrooms	sq. ft.	3,349	2	rooms
Relocatable	Classrooms	sq. ft.	960	1	rooms
Permanent	Staff Area	sq. ft.	356	2	rooms
Permanent	Kitchen	sq. ft.	450	1	rooms
Permanent	Restrooms- Students	sq. ft.	128	3	rooms
Permanent	Restrooms- Staff	sq. ft.	57	2	rooms
Relocatable	Restrooms Staff	sq. ft.	48	1	rooms
Permanent	Laundry Room	sq. ft.	85	1	rooms
Permanent	Storage Area	sq. ft.	379	2	rooms
Relocatable	Storage Area	sq. ft.	192	1	rooms
Permanent	Deck	240	sq. ft.		
Permanent	Roof Area	7,185	sq. ft.		
Relocatable	Roof Area	1,128	sq. ft.		
	TOTAL Building	sq. ft.	6,004		

WING "A"

Permanent	Classrooms	sq. ft.	1,728	1	rooms
Permanent	Office/Staff Area	sq. ft.	356	2	rooms
Permanent	Restrooms- Students	sq. ft.	58	1	rooms
Permanent	Restrooms- Staff	sq. ft.	22	1	rooms
Permanent	Laundry Room	sq. ft.	85	1	rooms
Permanent	Storage Area	sq. ft.	75	1	rooms
Permanent	Roof Area	3,348	sq. ft.		
	TOTAL Building	sq. ft.	2,324		

WING "B"

Permanent	Classroom	sq. ft.	1,621	1	rooms
Permanent	Kitchen	sq. ft.	450	1	rooms
Permanent	Restroom- Boys	sq. ft.	35	1	rooms
Permanent	Restroom- Girls	sq. ft.	35	1	rooms
Permanent	Restroom- Staff	sq. ft.	35	1	rooms
Permanent	Storage	sq. ft.	304	1	rooms
Permanent	Roof Area	2,709	sq. ft.		
	TOTAL Building	sq. ft.	2,480		

Restroom Facility Counts for Buena Vista CCC

Type of Restroom	Number of Restrooms	Total Number of Fixtures		
		Toilets	Urinals	Sinks
Staff	3	3		3
Girls / Boys	5	8	1	8

Total number of drinking fountains on site = 2

BUENA VISTA CHILD CARE CENTER , 201 Tierra Alta, Watsonville, CA 95076, Ph: (831) 728-6428 Fax: (831) 761-6033 Principal: Kathy Lathrop (Director-Child Develop.) Head Custodian: John Castaneda															
Dist.#	Rm#	Use	Port/trl	Manufacturer	Date/Use	Size	Sq. Ft.	Dist/Own	FILE #	APP#	Lease #	P.O. #	Serial #	D.S.A.#	OPSC#
	RM-	CHILD CARE	RELO	OLDER		24'x40'	960								
1-UNIT TOTAL		1 CLASSROOM NON-CONFORMING						960		NO-LF. AREA FOR CONST.					

Grey Shaded Area = NON-CONFORMING Buildings

Yellow Shaded Area = Permanent Classroom Units on Concrete Foundation



Freedom Child Care Center
25 Holly Drive, Watsonville, CA 95076
Aerial Photo Taken 4/6/09

FREEDOM CHILD CARE CENTER
37 HOLLY DRIVE, FREEDOM, CA 95076

SITE EVACUATION
MAP 2011

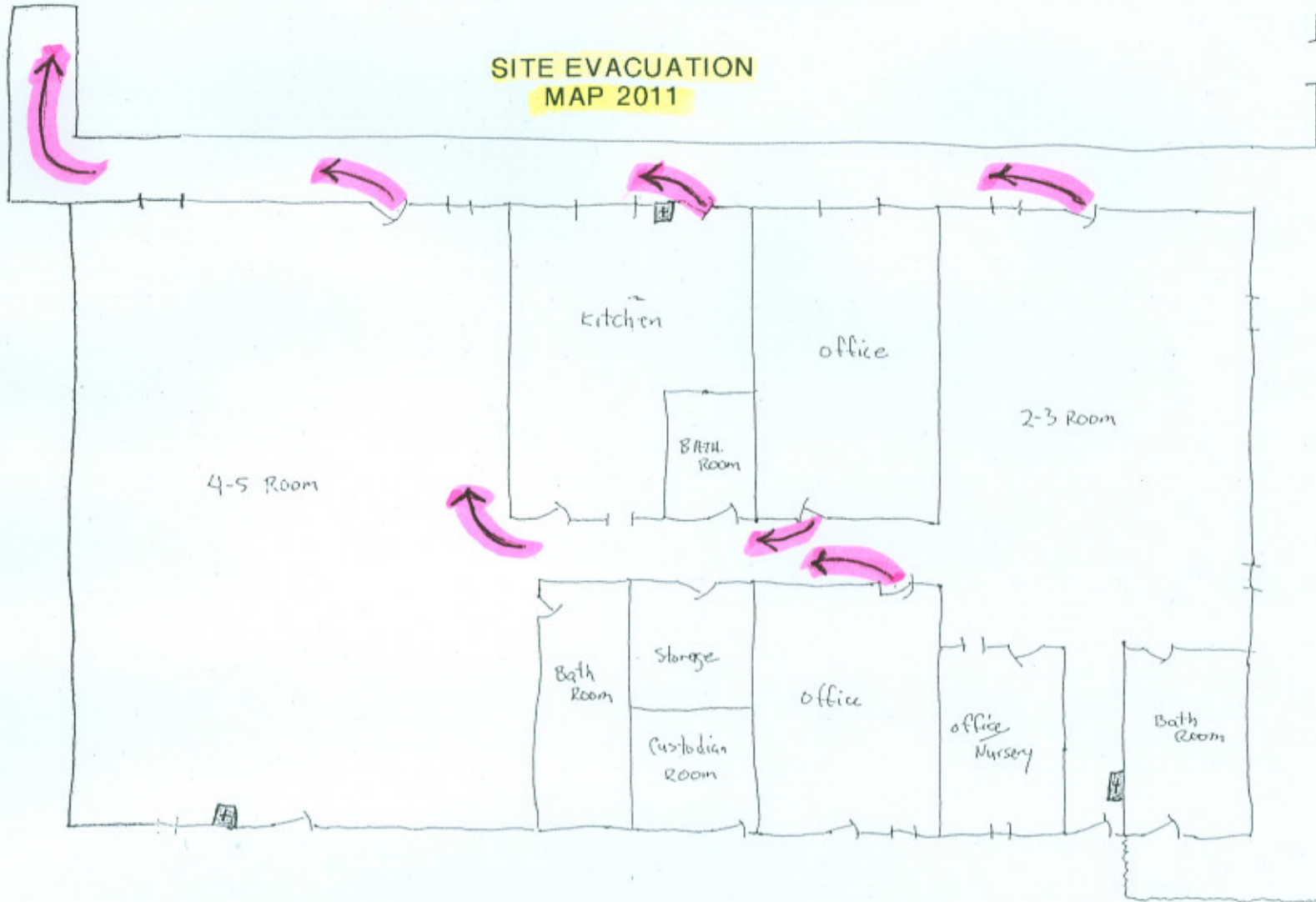

HOLLY DRIVE

Freedom Child Care Center
25 Holly Drive, Watsonville, CA 95076
Phone: (831) 728-6274 Fax: (831) 761-6033
Updated 3/2011

Freedom Childcare Center

Installed in 2005, DSA No. 01-107483

Relocatable	Kindergarten Classrooms	sq. ft.	2,602	2	rooms
Relocatable	Restrooms - Boys/Girls	sq. ft.	310	2	rooms
Relocatable	Restroom - Staff	sq. ft.	56	1	rooms
Relocatable	Kitchen	sq. ft.	378	1	rooms
Relocatable	Office	sq. ft.	525	3	rooms
Relocatable	Mechanical/Custodial Room	sq. ft.	69	1	rooms
Relocatable	Storage	sq. ft.	104	1	rooms
Relocatable	Corridor	sq. ft.	276		
Relocatable	Roof Area	sq. ft.	5,184		
	TOTAL Building	sq. ft.	4,320		

Restroom Facility Counts for Freedom CCC

Type of Restroom	Number of Restrooms	Total Number of Fixtures		
		Toilets	Urinals	Sinks
Staff	1	1		1
Girls / Boys	2	6		4

Total number of drinking fountains on site = 4

FREEDOM CHILD CARE CENTER , 25 Holly Drive, Freedom, CA 95019, Ph: (831) 786-2300 Fax: (831) 761-6033 Coordinator - Kathy Lathrop															
<u>Dist.#</u>	<u>Rm#</u>	<u>Use</u>	<u>Port/trl</u>	<u>Manufacturer</u>	<u>Date/Use</u>	<u>Size</u>	<u>Sq. Ft.</u>	<u>Dist/Own</u>	<u>FILE #</u>	<u>APP#</u>	<u>Lease #</u>	<u>P.O. #</u>	<u>Serial #</u>	<u>D.S.A.#</u>	<u>OPSC#</u>
35-R724		CHILDCARE	RELO	STEELGUARD	1983	40'x108'	4320	YES	44-37				1619	107483	
1 UNIT TOTAL		2 CLASSROOMS - DSA			NO-LF. AREA FOR CONST.		4320								

Grey Shaded Area = NON-CONFORMING Buildings

Yellow Shaded Area = Permanent Classroom Units on Concrete Foundation



Watsonville Child Care Center
32 Madison Street, Watsonville, CA 95076
Aerial Photo Taken 4/6/09

Restroom Facility Counts for WCCC

Type of Restroom	Number of Restrooms	Total Number of Fixtures		
		Toilets	Urinals	Sinks
Staff	2	2		5
Girls / Boys	1	1		1

Total number of drinking fountains on site = 3



Watsonville High School—SAPID & TAM Programs

250 East Beach Street, Watsonville, CA 95076

Aerial Photo Taken 4/6/09

SAPID & TAM Programs

250 E. Beach Street, Watsonville, CA 95076

Phone: (831) 728-6394

S.A.P.I.D. and TAM at Watsonville High School

Relocatable	SAPID	sq. ft.	2,880	3	rooms
Relocatable	TAM	sq. ft.	960	2	rooms
Relocatable	Roof Area	sq. ft.	4,368		
	TOTAL Building	sq. ft.	3,840		

Restroom Facility Counts for SAPID & TAM Buildings at WHS

Type of Restroom	Number of Restrooms	Total Number of Fixtures		
		Toilets	Urinals	Sinks
Staff	1	1		1
Infants	1	2		1
Kitchen				1

Total number of drinking fountains on site = 0

WATSONVILLE HIGH SCHOOLS SAPID & TAM CHILD CARE PROGRAMS, 250 East Beach Street, Watsonville, CA 95076, Ph: (831) 728-6428 Fax: (831) 761-6033 Coordinator: Kathy Lathrop															
Dist.#	Rm#	Use	Port/trl	Manufacturer	Date/Use	Size	Sq. Ft.	Dist/Own	FILE #	APP#	Lease #	P.O. #	Serial #	D.S.A.#	OPSC#
4-R715	D-1	TAM	RELO	STEELGUARD	1983	24'x40'	960	YES	44-H5				1116 & 7	107196	
4-R713	D-12	SAPID	RELO	PACESETTER	7/1/1999	60'x32'	2880	YES	44-H5				99-541-199-001-ABCDE&F	107196	
2 UNITS TOTAL		5 CLASSROOM		NO SF. AREA FOR CONST.			3840								

Grey Shaded Area = NON-CONFORMING Buildings

Yellow Shaded Area = Permanent Classroom Units on Concrete Foundations